

ENGINEERING STANDARDS 2025

PLEASE NOTE THAT AS PER CITY ORDINANCE(S) 50.02(A) (4) AND 100.35(E), STREET TREES SHALL NOT BE PLACED ON TOP OF OR 5' OF EITHER SIDE OF ANY CITY OWNED UTILITY INFRASTRUCTURE. ALSO, PLEASE NOTE THAT NO TREES SHRUBBERY OR OBSTRUCTION SHALL BE PLACED WITHIN A 3' RADIUS OF A CITY OWNED LATERAL CLEANOUT OR WATER & OR REUSE METER

ENGINEERING STANDARDS 2025

DATE: MAY 2022
DWG. NO. 316-1



1. THE BACKFLOW PREVENTOR FOR THE BY-PASS SHALL BE DDCV OR RPZ.
2. PLEASE NOTE THAT WATER METERS 3" AND LARGER ARE SUBJECT TO AN APPROXIMATE ORDER LEAD TIME OF 60 TO 75 DAYS AFTER FULL PAYMENT. PLEASE CONTACT CUSTOMER SERVICE AT 954-786-4637 TO ARRANGE FOR METER PROCUREMENT AND INSTALLATION.
3. USE MEGALUGS AT ALL PIPE JOINTS
4. PLEASE SEE METER INSTALL DIMENSION LIST ON STANDARD NO. 106-4

ENGINEERING STANDARDS 2025

DATE: MAY 2022
DWG. NO. 106-3

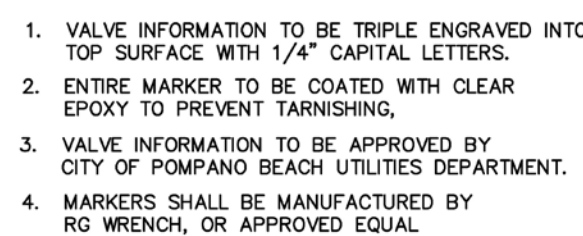

UNDERGROUND VALVE IDENTIFICATION MARKER

ENGINEERING STANDARDS 2025

SCALE: N.T.S.



TYPICAL SCREEN FOR UTILITIES

PLEASE NOTE THAT AS PER CITY ORDINANCE(S) 50.02(A) (4) AND 100.35(E), STREET TREES SHALL NOT BE PLACED ON TOP OF OR 5' OF EITHER SIDE OF ANY CITY OWNED UTILITY INFRASTRUCTURE. ALSO, PLEASE NOTE THAT NO TREES SHRUBBERY OR OBSTRUCTION SHALL BE PLACED WITHIN A 3' RADIUS OF A CITY OWNED LATERAL CLEANOUT OR WATER & OR REUSE METER

ENGINEERING STANDARDS 2025

SCALE: N.T.S

DATE: MAY 2022
DWG. NO. 015

This item has been digitally signed and sealed by
John E Flynn, PE on the date adjacent to the seal

Printed copies of this document are not considered signed and sealed and the signature must be verified on any electronic copies.

GRACE
ENGINEERING

Civil Engineering Consultants

17110 SW 64th Court
Southwest Ranches, Florida 33331

GraceEngineeringLLC@gmail.com
754.200.4534



JOHN E. FLYNN

No 63316

☆ ☆ ☆

1111

STATE OF



JOHN E. FLYNN, P.E.

Florida License No. 63316
GRACE ENGINEERING, LLC

GRACE ENGINEERING, LLC
Certificate of Authorization No. 2
